

## **Notice re Plans**

Due to the high number of plans for this application it is only possible to include a representative selection of plans in the printed agenda.

Full plans are available via Public Access and for Members of the Council there will be further plans displayed in the Council Chamber from 4PM on Friday the 15<sup>th</sup> November. Please note access to the Chamber before the 20<sup>th</sup> November will be subject to other meetings continuing as normal.

13/05799/FULEA  
Scale 1/5000





1:1000  
01/07/11  
DAWS-M01  
A

Proposed Masterplan



HouseType RM1Q  
Pkg 342



HouseType DM1  
Pkg 343



HouseType RM1  
Pkg 344



HouseType DM1  
Pkg 358



HouseType DM1  
Pkg 358



HouseType DM1  
Pkg 357



HouseType DM1  
Pkg 355



HouseType DM1  
Pkg 355

Note:  
Levels and finished floor levels are indicative  
only and subject to engineering structural design.

Note:  
For clarity of building within the site context, the drawing is shown as if viewed directly from the  
North. Building on the right is shown as if viewed from the North. The building shown is shown from the front side of each subject lot only.

# DAWS HILL

DAWS HILL  
10000 Daws Hill Road  
Dallas, TX 75243  
714.424.1234  
www.daws-hill.com

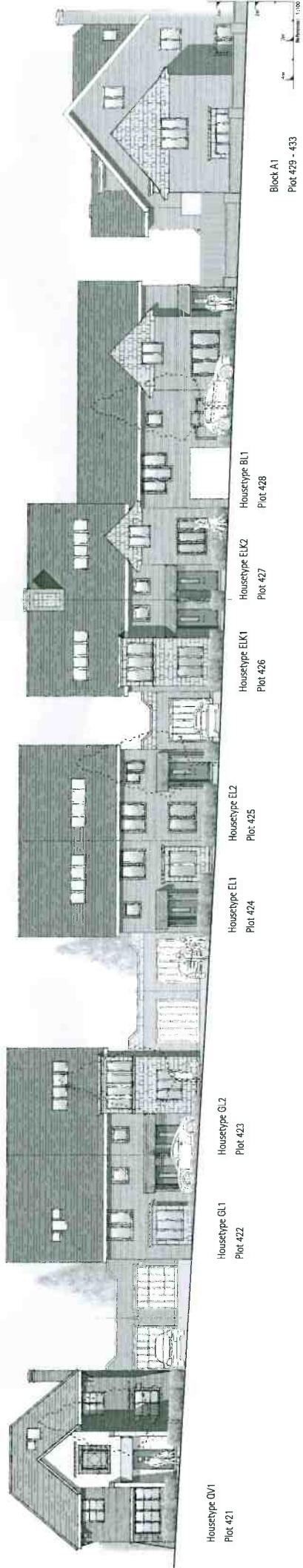

Block A1  
Plot 429 - 433

HOUSETYPE OV1  
 HOUSETYPE CL1  
 HOUSETYPE G.L2  
 HOUSETYPE EL1  
 HOUSETYPE EL2  
 HOUSETYPE ELK1  
 HOUSETYPE ELK2  
 HOUSETYPE BL1  
 HOUSETYPE BL2

Plot 421  
 Plot 422  
 Plot 423  
 Plot 424  
 Plot 425  
 Plot 426  
 Plot 427  
 Plot 428  
 Plot 429

Scale: 1" = 20'  
 0 20 40 Feet  
 North Arrow

PROJECT: 2024-001  
 DATE: 10/20/24  
 DRAWN BY: J. SMITH  
 CHECKED BY: M. JONES  
 SCALE: AS SHOWN  
 SHEET: 1 OF 1

# DAWS HILL

**NOTE:**  
Levels and finished floor levels are indicated only and subject to engineers' detailed design.

**NOTE:**  
For clarity all buildings within the street scenes are shown as if viewed perfectly 'front on'. Where buildings on the site layout plan sit at an angle to each other, the spacing between them is taken from the front edge of each adjacent building. Where trees are in the foreground in front of buildings, they are shown dotted for clarity.

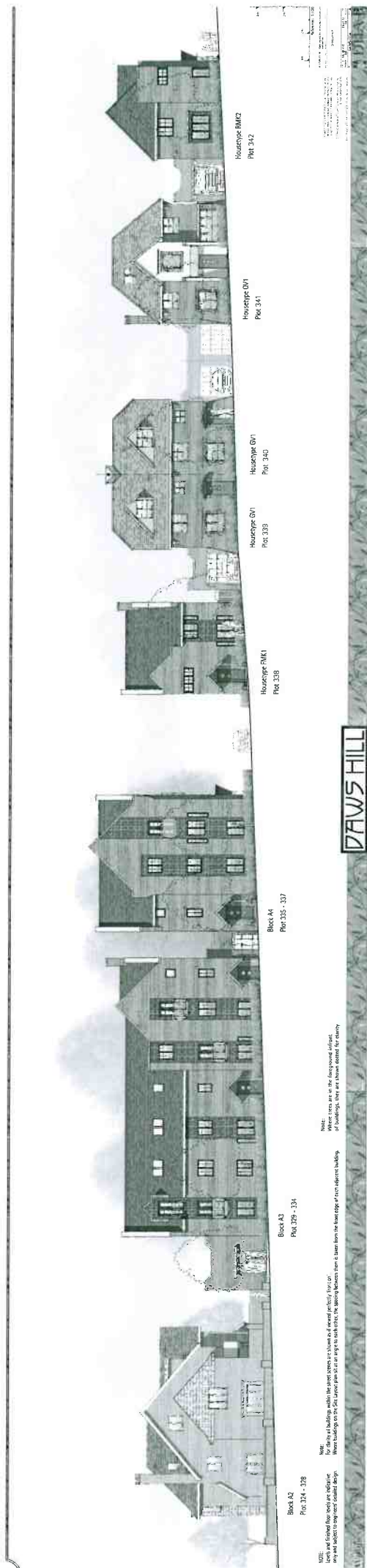

NOTE: All elevations are based on the design shown in the approved planning application. All elevations are subject to any necessary alterations.

NOTE: All elevations are based on the design shown in the approved planning application. All elevations are subject to any necessary alterations.

NOTE: All elevations are based on the design shown in the approved planning application. All elevations are subject to any necessary alterations.

DAWS HILL



HouseType PK1  
Plot 323

HouseType FL1  
Plot 322

HouseType DM3  
Plot 318

HouseType BM4  
Plot 315

HouseType EL61  
Plot 314

HouseType BK2  
Plot 313

HouseType BK2  
Plot 312

HouseType BK2  
Plot 311

HouseType CK1  
Plot 310

HouseType CK1  
Plot 309

NOTE:  
Look per finished floor level at outside  
improvements for more information.

# DAWS HILL

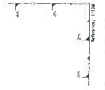

DAWS HILL  
1000 S. 10th Street  
Tulsa, Oklahoma 74106  
Phone: 918.438.1234  
Fax: 918.438.1235  
www.daws-hill.com

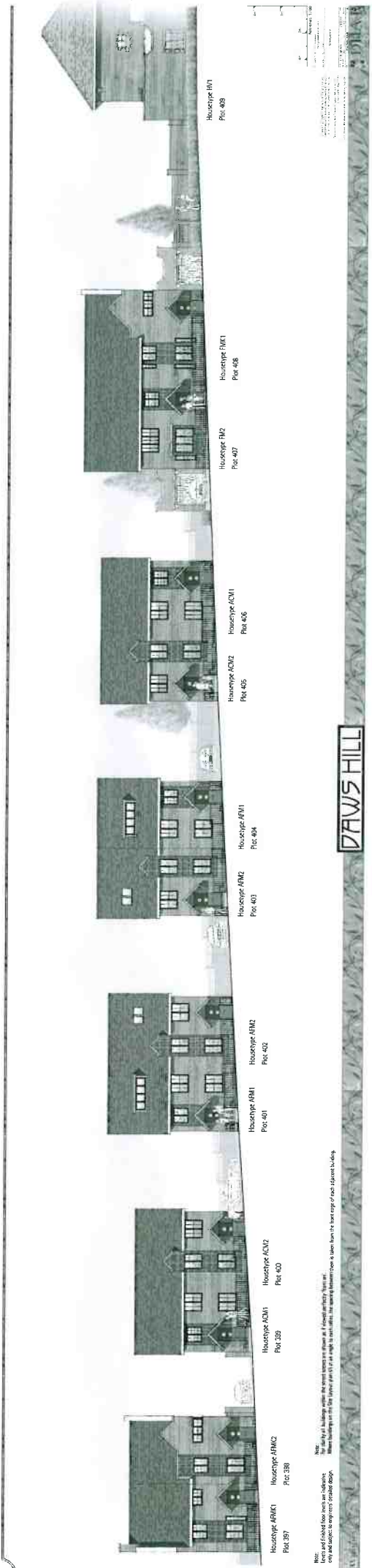

NOTE:  
Levels and finished floor levels are indicated.  
This is a preliminary rendering and not a final design.  
All dimensions are approximate.

NOTE:  
The utility of buildings shown in the views shown is shown as a general reference only.  
The utility of buildings shown in the views shown is shown as a general reference only.  
The utility of buildings shown in the views shown is shown as a general reference only.

# DAVIS HILL



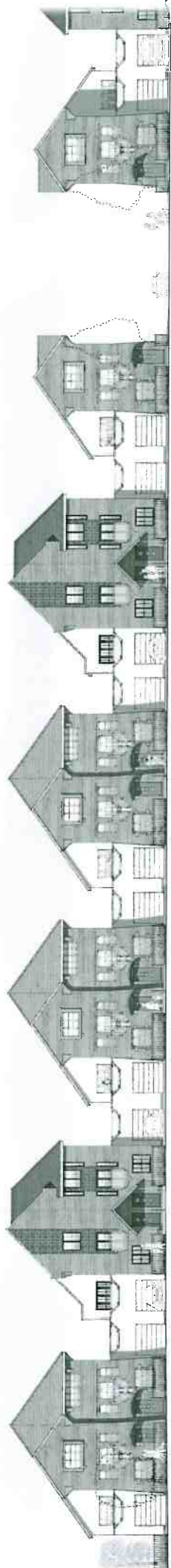

HouseType JV1 Plot 270	HouseType IM1 Plot 271	HouseType IM1 Plot 272	HouseType IM1 Plot 273	HouseType 2V1 Plot 274	HouseType IM1 Plot 275	HouseType JV1 Plot 276	HouseType IM1 Plot 277	HouseType IM1 Plot 278	HouseType JV2 Plot 280	HouseType JV2 Plot 199	HouseType IM1 Plot 198
---------------------------	---------------------------	---------------------------	---------------------------	---------------------------	---------------------------	---------------------------	---------------------------	---------------------------	---------------------------	---------------------------	---------------------------

NOTE: Where trees are shown in landscaping, they are for illustrative purposes only. The actual landscaping will be determined by the client.

**DAWS HILL**

